

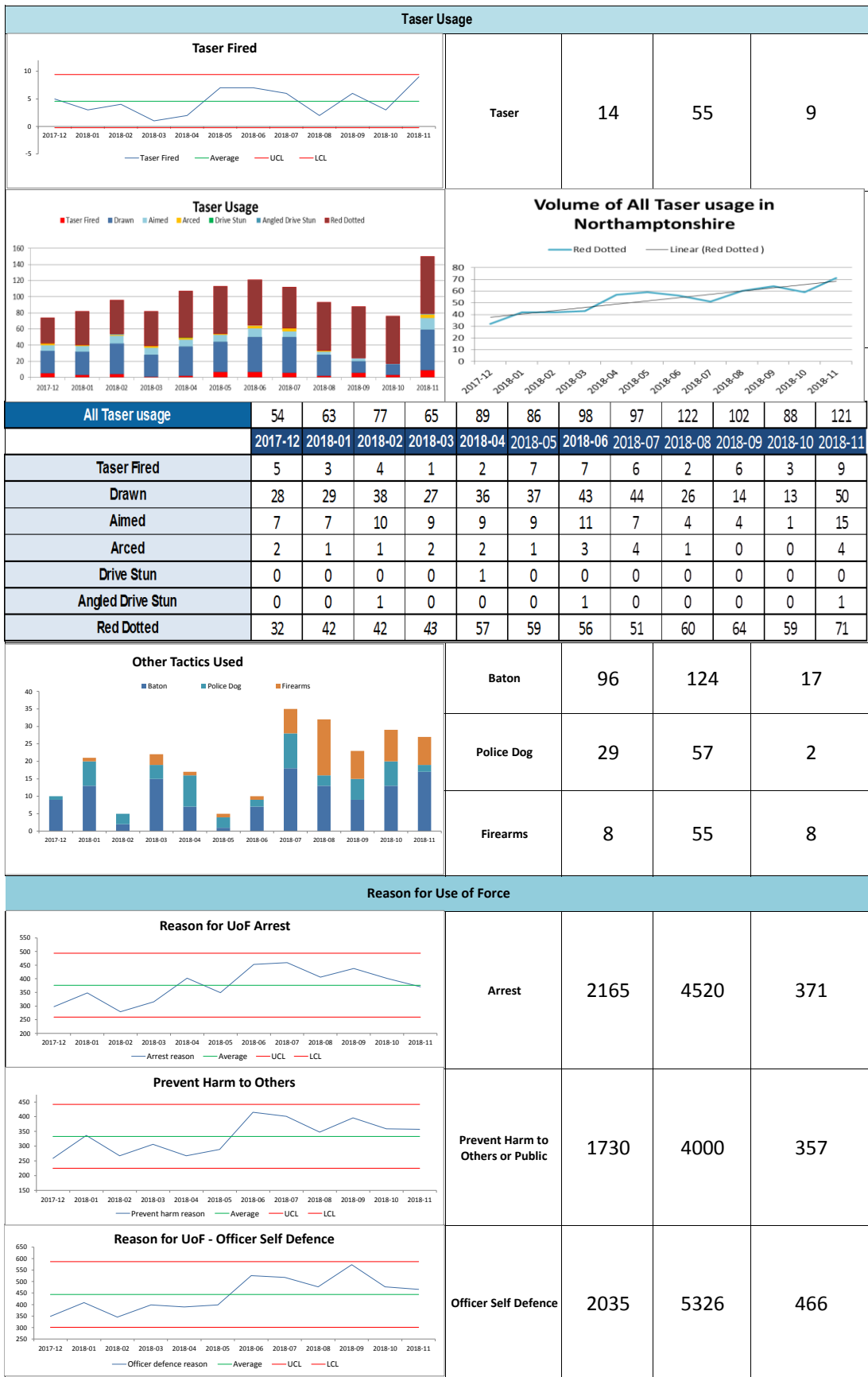

Nov-18	Metric	Previous 12 month Total	Current 12 month Total	Last Month
Overview				
	All Use of Force	3639	7044	590
Type of Force Used				
	Handcuffs	1976	4710	381
	Compliant Handcuffing	860	3132	263
	Spit Guard used	54	138	11
	Irritant	430	423	26
	Physical restraint	1807	2152	184
<p>Physical Restraint into exception in Sept, Arm Lock, Ground Pin, Wrist Lock (subject in handcuffs), Other Ground Restraint, Leg Pin, Wrist Lock account for 2 in 3 forms of restraint, Fast Strap either ankles or legs in 17%.</p> <p>Greater use of physical restraint in past 3-4 months correlates with significant increase of weapon possession - proportionately more by Black subject - Op Viper proactive disruption. Other factors impacting use of restraint: alcohol (65%), mental health (50%), drugs (41%), size/build (34%)</p> <p>Countering either aggressive (41%) or active resistance (35%)</p>				
	Physical Strike	670	1328	101

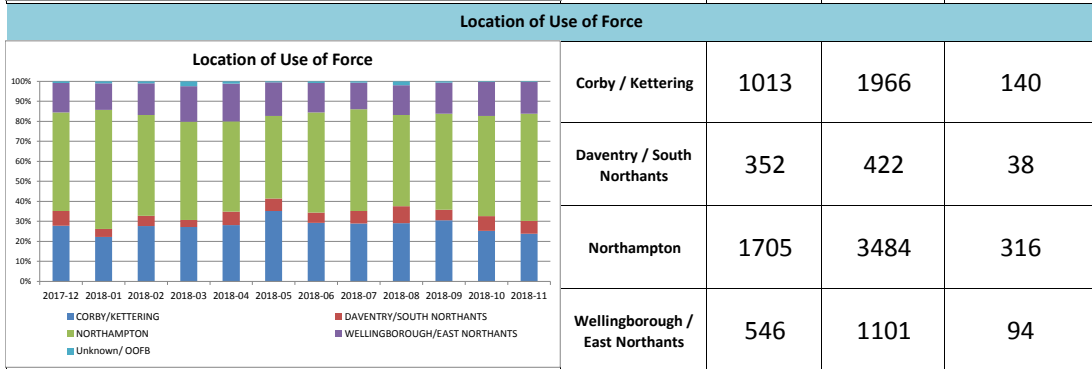

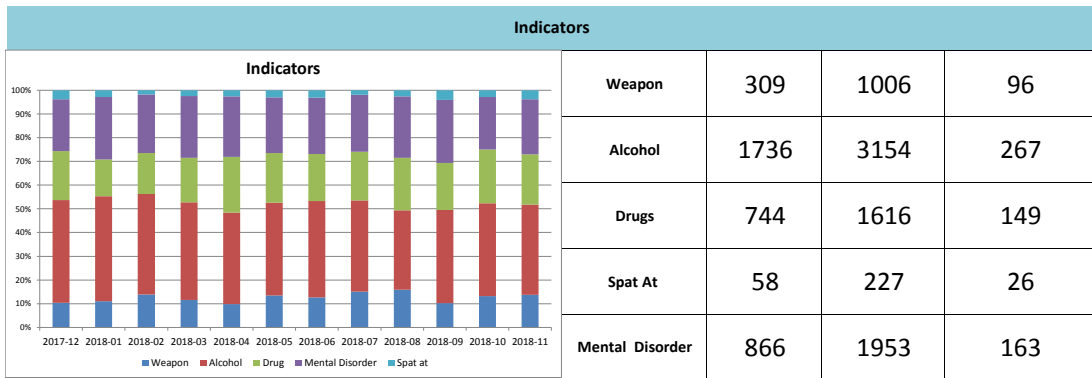

Subject details

2017-12	2018-01	2018-02	2018-03	2018-04	2018-05	2018-06	2018-07	2018-08	2018-09	2018-10	2018-11	
16	20	8	15	21	21	25	37	29	30	33	30	Subject injured minor
0	0	0	0	0	1	1	0	1	0	0	1	Subject injured Severe
445	543	466	526	538	496	676	660	588	654	604	559	total subjects

Subject Mentally Disabled		N	unknown	Y	Total UOF
2018-10		576	0	60	636
2018-11		546	0	44	590
Subject Injured as a result of Use of Force		N	unknown	Y	Total UOF
2018-10		591	12	33	636
2018-11		546	13	31	590
Medical Assistance provided		N	unknown	Y	
2018-10		266	367	3	636
2018-11		241	345	4	590
Injury level		Severe	Blank	Minor	Total UOF
2018-10		0	603	33	636
2018-11		1	559	30	590

Top Ten Tactics Used on Subjects		Oct-18	Possesses weapon			
Tactical communications-Tactical communications		251	YYYY-MM	Y	%	Total UOF
Handcuffing - Compliant-Handcuffed to the front		160	2018-10	92	14.67%	636
Handcuffing - Non-compliant-Handcuffed to the rear		142	2018-11	96	16.27%	590
Handcuffing - Compliant-Handcuffed to the rear		120	Drugs			
Unarmed skills-Other Skills - Pulled/Wrestled to ground		87	2018-10	157	24.69%	636
Unarmed skills-Primary Control Skill - Arm Lock		57	2018-11	149	25.26%	590
Other / Improvised-Other / Improvised		56	Mental Health			
Unarmed skills-Other Skills - Cell Exit Technique		54	2018-10	155	24.37%	636
Unarmed skills-Primary Control Skill - Wrist Lock - subject in handcuffs		33	2018-11	163	27.63%	590
Unarmed skills-Primary Control Skill - Ground Pin		30	Alcohol			
Top Tactics Used on Subjects		Nov-18	2018-10	271	42.61%	636
Tactical communications-Tactical communications		238	2018-11	267	45.25%	590
Handcuffing - Compliant-Handcuffed to the front		153				
Handcuffing - Compliant-Handcuffed to the rear		117				
Handcuffing - Non-compliant-Handcuffed to the rear		111				
Other / Improvised-Other / Improvised		63				
Unarmed skills-Other Skills - Pulled/Wrestled to ground		56				
Unarmed skills-Primary Control Skill - Arm Lock		45				
Unarmed skills-Other Skills - Cell Exit Technique		33				
Limb / Body restraints-Fast Strap - Ankles		32				
Limb / Body restraints-Fast Strap - Legs		30				



Subject Age															
												10 or under	0	7	0
												11-17	53	229	279
												18-24	331	1713	168
												25-34	531	2279	152
												35-44	278	1439	146
												45-54	126	615	49
												55-59	34	164	16
												65+	14	38	6
Subject Ethnicity															
												Asian	54	168	25
												Black	290	686	77
												Mixed	106	163	14
												White	2696	5910	470
Subject Gender															
												Female	706	1405	106
												Male	2698	5635	484
Officer Details															
Single Crewed					N	Y	% of Incidents single crewed	Total of UOF							
2018-10					583	53	8.33%	636							
2018-11					552	38	6.44%	590							
OFFICER DUTY															
Oct					636	Nov	590	Total for last 2 months							
ARV					35	ARV	39	74							
CID					2	CID	0	2							
Custody					40	Custody	26	66							
Dog handler duty					8	Dog handler duty	4	12							
Foot patrol					14	Foot patrol	13	27							
Mobile patrol					499	Mobile patrol	482	981							
Off duty					2	Off duty	1	3							
Other					28	Other	17	45							
PSU / public order					3	PSU / public order	1	4							
Roads policing					4	Roads policing	7	11							
Surveillance					1	Surveillance	0	1							
2017-12	2018-01	2018-02	2018-03	2018-04	2018-05	2018-06	2018-07	2018-08	2018-09	2018-10	2018-11	In the last 12 months 298 officers received minor injuries, 7 severely injured. Almost 2 in 5 incidents of restraint were made by officers with under 2yrs service			
429	534	457	516	545	498	680	656	595	648	619	565		Number of Officers		
31	28	17	25	14	20	22	39	26	34	18	24		Yes - minor		
1	1	0	0	0	0	0	2	0	2	0	1	Yes - severe			



Custody												
CUSTODY Use Of Force	2017-12	2018-01	2018-02	2018-03	2018-04	2018-05	2018-06	2018-07	2018-08	2018-09	2018-10	2018-11
LOCATION Police station /Custody Block or main duty custody	93	99	96	90	90	97	160	152	230	307	151	110
Irritant/Incapacitant spray used	3	1	1	1	2	24	5	3	0	4	2	0
Spit Guards used	4	4	0	5	0	22	5	9	0	6	8	0
Restrained to Prone Position	3	3	5	1	0	21	5	7	1	11	8	0

Custody Use of Force recorded within Risk Assessment on Detention Log - 143 detainees total for October and November 2018

Use of Force in Custody	Oct	Nov	Use of Force in Custody	Oct	Nov
Adult	74	51	Juvenile	10	3
Handcuff to front	22	22	Handcuff to front	3	1
Handcuff to front;Handcuff to rear	2		Handcuff to rear	5	2
Handcuff to rear	46	20	Restraint strap;Handcuff to rear	1	
Incapacitant used	1		(blank)	1	
Restraint strap	2	3	Vul. adult	2	4
Restraint strap;Handcuff to rear	1	4	Handcuff to rear	2	3
Handcuff to rear;No force used		1	Restraint strap		1
Restraint strap;Handcuff to rear;Incapacitant used		1	(blank)	1	1
			Restraint strap;Handcuff to rear	1	
			Handcuff to rear		1

Proportionality

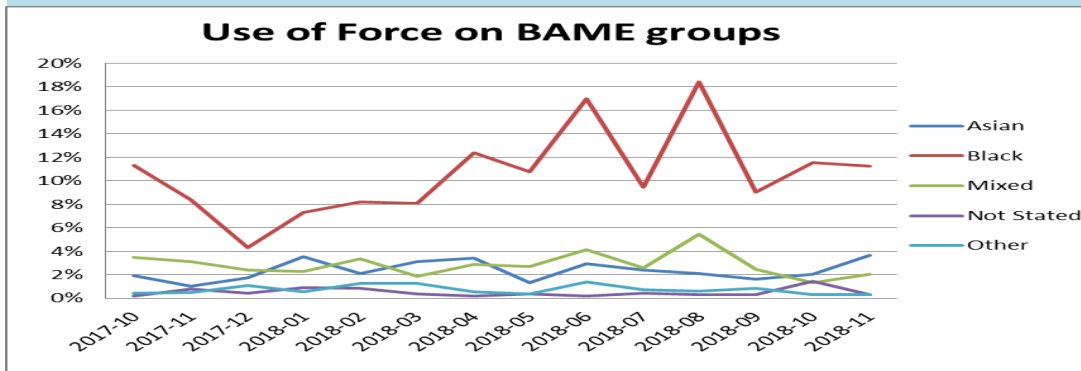

Use of force against Black people remains higher than other groups within a degree of fluctuation.

Accounts for around 11% of all force used 2.4% above BME county pop.

UoF on Asian pop has started to increase in latest quarter.

All others continue to remain low and stable